

FRONT ELEVATION

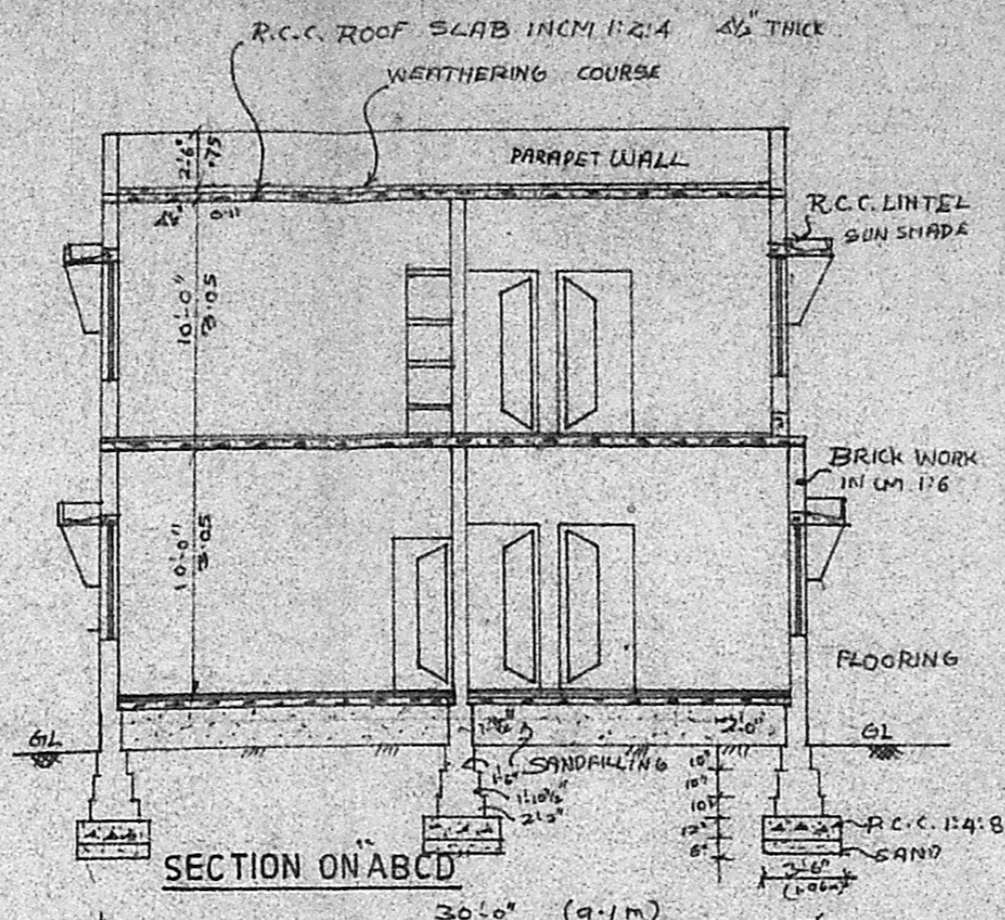

SECTION ON ABCD

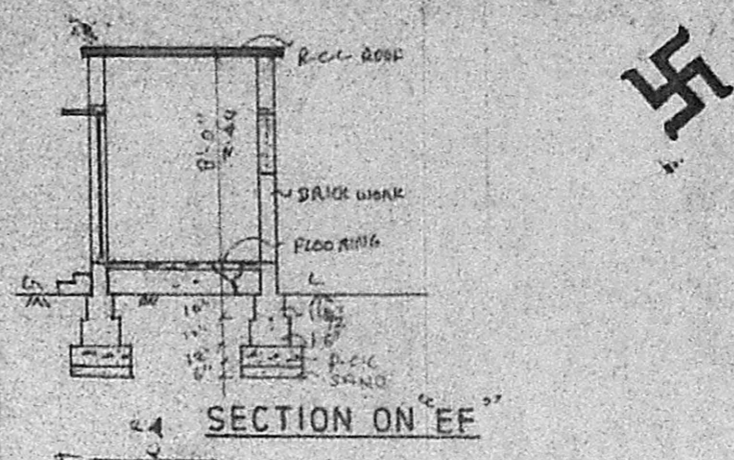

SECTION ON EF

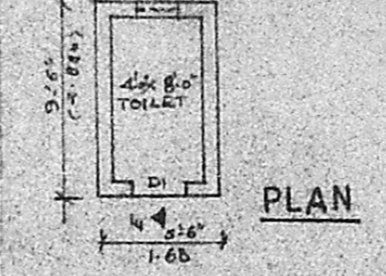

PLAN

KEY PLAN
(NOT TO SCALE)

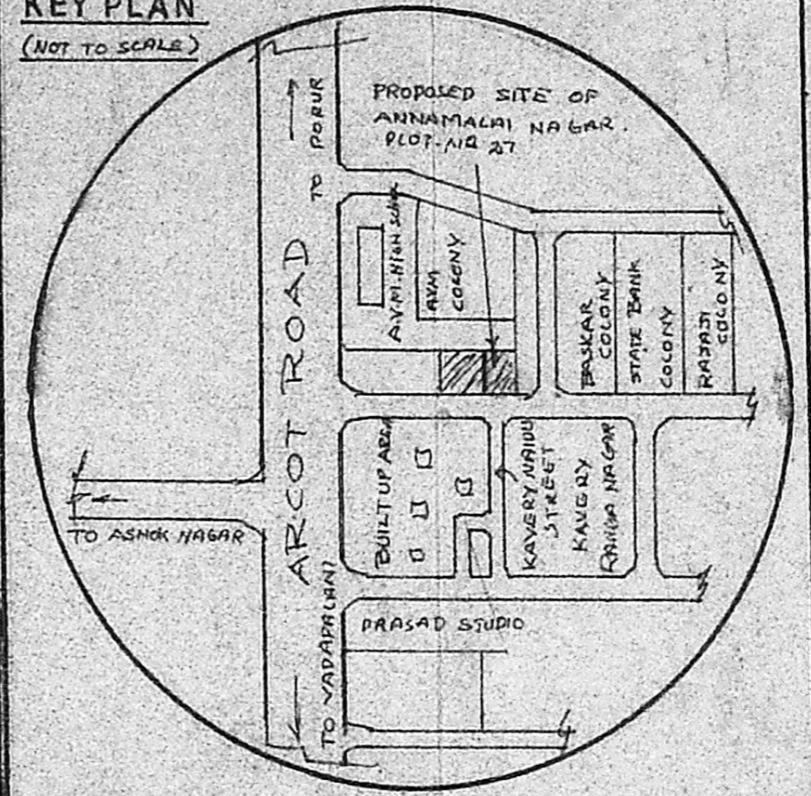

REFERENCE

D DOOR	3'-0" x 7'-0"	0.91 x 2.13
D1 DOOR	2'-0" x 6'-0"	0.61 x 1.83
G.W. GRILL WINDOW	6'-0" x 4'-6"	1.83 x 1.37
IN WINDOW	4'-0" x 4'-6"	1.22 x 1.37
WI WINDOW	3'-0" x 4'-6"	0.91 x 1.37
WA WINDOW	2'-0" x 4'-6"	0.61 x 1.37
V VENTILATOR	2'-6" x 1'-6"	0.76 x 0.46

COLOUR INDEX

PROPOSED CONSTRUCTION	[Symbol]
ROAD	[Symbol]
SITE BOUNDARY	[Symbol]

SPECIFICATION

FOUNDATION: 4'-6" DEPTH 3'-0" WIDE
 RIVER SAND 6" TK; P.C.C. 1:4:8 12" TK
 BRICK WORK WITH CM 1:6
 ALL R.C.C. WORK IN 1:2:4
 PLASTERING: 1/2" TK WITH CM 1:4
 FLOORING: MOSAIC TILE FLOORING
 WEATHERING COURSE: ONE LAYER OF
 FLAT TILES WITH CM 1:6 MIXED WITH WASTE
 OIL OVER A BED OF BRICK JELLY &
 PURE LIME 3" TK.

PLOT AREA: 3640 SFT or 338.6 M²
 PLINTH AREA:
 GROUND FLOOR: 1626 SFT or 151.3 M²
 FIRST FLOOR: 1858 SFT or 172.6 M²
 TOILET: 92 SFT or 8.5 M²
 TOTAL BUILT UP AREA: 3576 SFT or 330.4 M²
 PREVIOUS PLAN APPROVED NO.

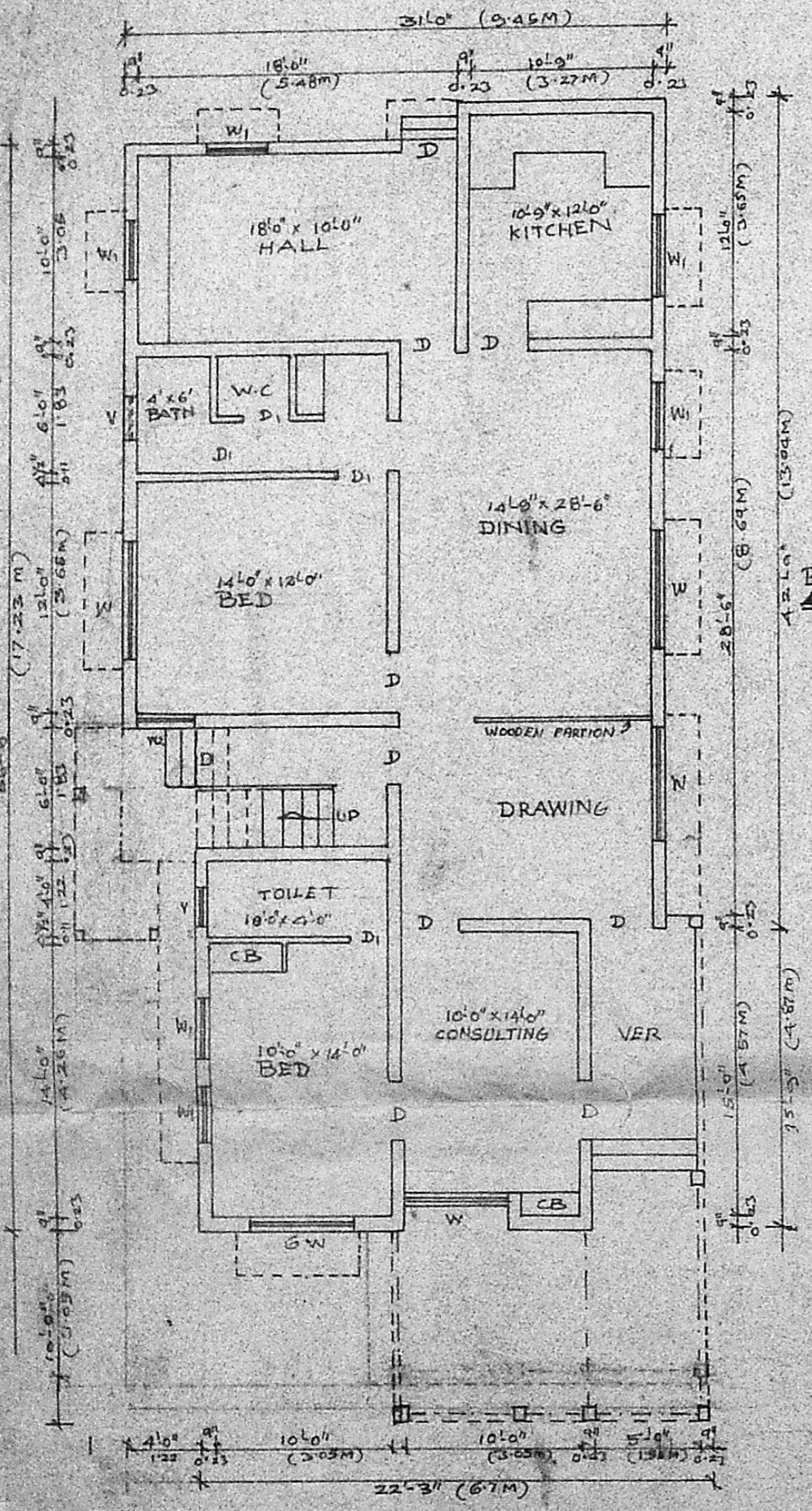

GROUND FLOOR PLAN

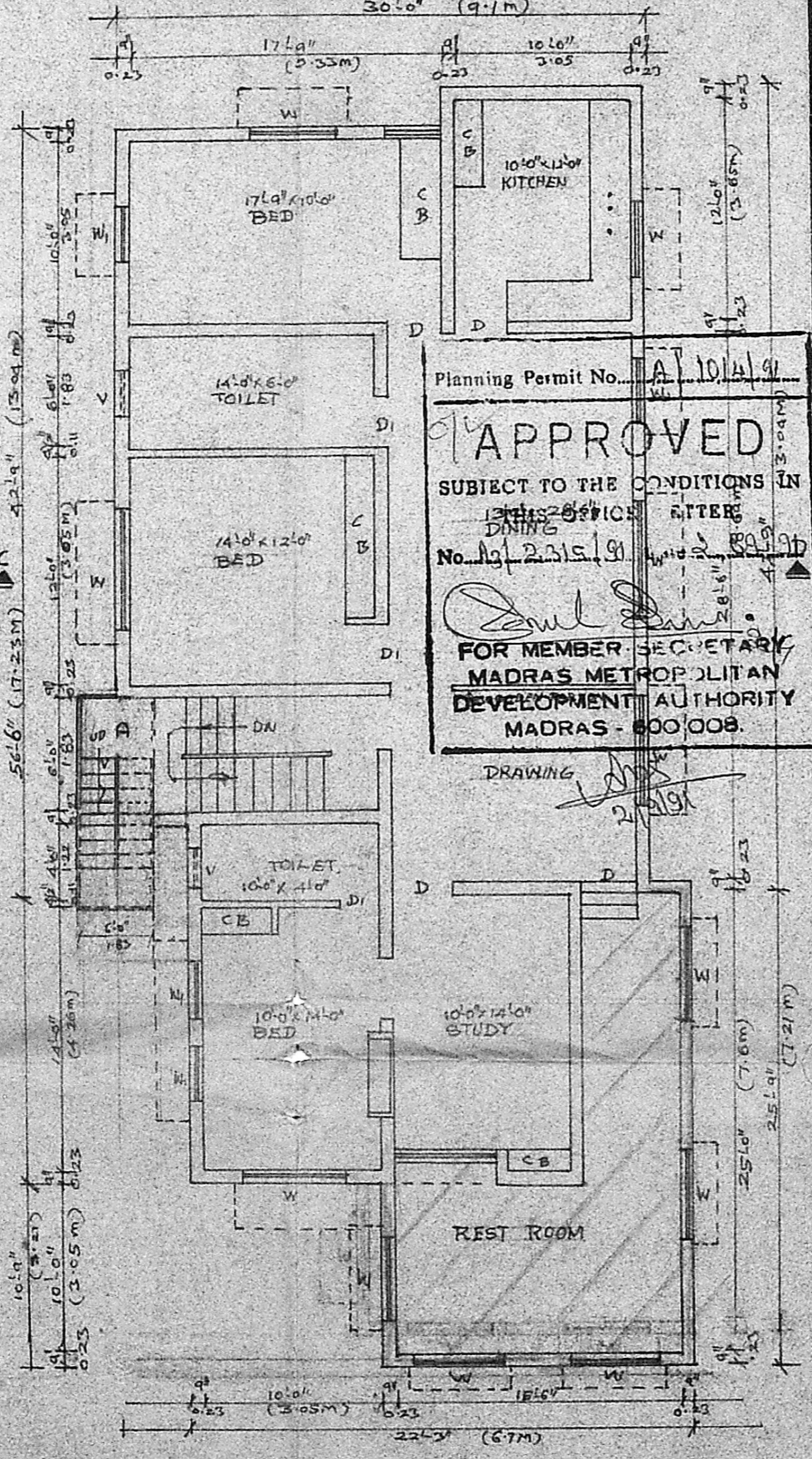

FIRST FLOOR PLAN

Planning Permit No. A/10/14/91
APPROVED
 SUBJECT TO THE CONDITIONS IN
 THIS OFFICE LETTER
 No. A/2/15/91
 FOR MEMBER SECRETARY
 MADRAS METROPOLITAN
 DEVELOPMENT AUTHORITY
 MADRAS - 600 008.

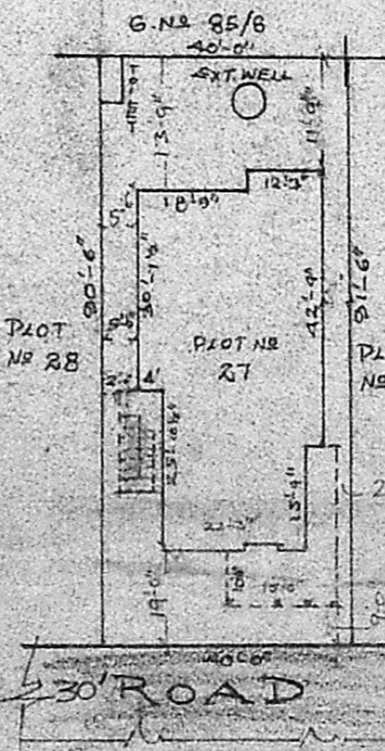
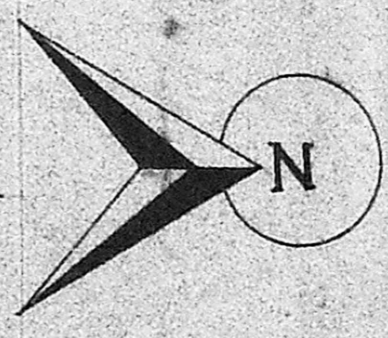

SITE PLAN
(SCALE: 1/4" = 30'-0")

Anamalai
 OWNER

R. Mohan Rao
 R. Mohan Rao, D.O.C.
 LICENSED SURVEYOR
 Corporation of Madras
 REG No: 14
 AMBATTUR TOWN SHIP
 ALANDUR MUNICIPALITY
 Consulting Engineer & Contractor
 Office: 16, Madley Road
 V. NAGAR, MADRAS-600 009

LICENSED SURVEYOR

REVISED PLAN SHOWING THE ADDITIONAL CONSTRUCTION TO BE
 REGULARAISED IN PLOT NO 27, ANNAMALAI COLONY,
 VIRUGAMBAKKAM VILLAGE, MADRAS - 600 092.
 (SCALE: 1" = 8'-0")